

FARRIS, HANSEN & ASSOCIATES, INC.

ENGINEERING — ARCHITECTURE — SURVEYING
7 RIDGWAY COURT — P.O. BOX 437 — ELKHORN, WISCONSIN 53121
PHONE: (262) 723-2098 FAX: (262) 723-5886

PLAT OF SURVEY

LOTS 18-21 OF BLOCK 2 LAKEVIEW PARK
LOCATED IN THE NE 1/4 OF THE NE 1/4 SEC. 16
TOWN 1 NORTH, RANGE 17 EAST
WALWORTH COUNTY, WISCONSIN

— WORK ORDERED BY —
jeff schultz
W3757 LAKEVIEW PARK DRIVE
LAKE GENEVA, WI. 53147

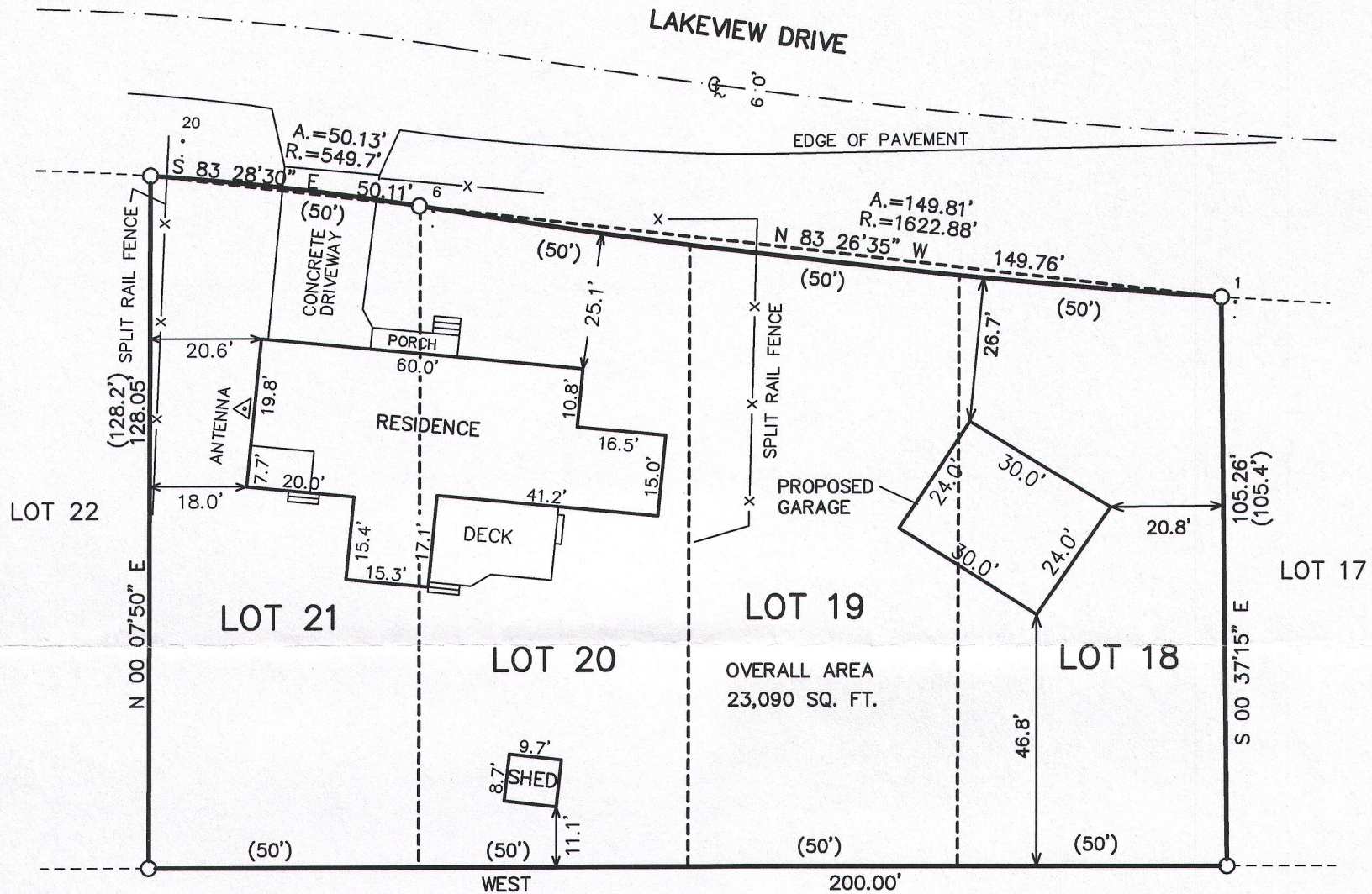
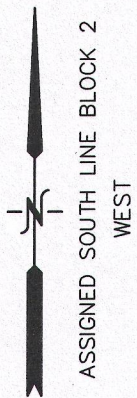

LEGEND

○ = FOUND IRON PIPE STAKE
(xxx) = RECORDED AS

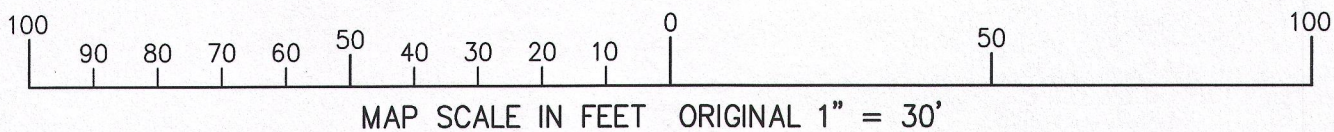

NOTE: COPIES OF THIS MAP TO WHICH THE FOLLOWING CERTIFICATE WILL APPLY SHOW THE SURVEYOR'S ORIGINAL SEAL AND SIGNATURE IN RED INK. COPIES BY ANY OTHER MEANS MAY HAVE ALTERATIONS WHICH DO NOT REPRESENT THE SURVEYOR'S WORK PRODUCT.

I HEREBY CERTIFY THAT THE ABOVE DESCRIBED PROPERTY HAS BEEN SURVEYED UNDER MY DIRECTION AND THAT THE ABOVE MAP IS A TRUE REPRESENTATION THEREOF AND SHOWS THE SIZE AND LOCATION OF THE PROPERTY AND ITS EXTERIOR BOUNDARIES. THIS SURVEY IS MADE FOR THE USE OF THE PRESENT OWNERS OF THE PROPERTY, AND ALSO THOSE WHO PURCHASE, MORTGAGE, OR GUARANTEE THE TITLE THERETO WITHIN ONE YEAR FROM THE DATE HEREOF.

DATED: JANUARY 16, 2013

REVISED 10-28-2015
TO SHOW SIZE & LOCATION OF
PROPOSED GARAGE

PETER S. GORDON R.L.S. 2101

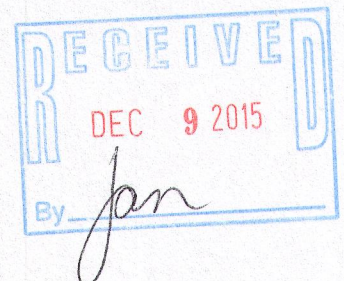
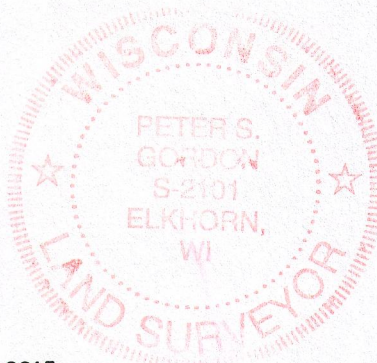

PROJECT: 8738
DATE: 01-16-2013
SHEET 1 OF 1